



Chemical Laboratory - Kao., SGS Taiwan Ltd.

Test Report

No. : KE/2017/C0127 Date : 2017/12/11 Page : 1 of 8

ROGERS CORPORATION
171 WEST SAINT CHARLES ROAD, CAROL STREAM, ILLINOIS 60188 USA

The following sample(s) was/were submitted and identified by/on behalf of the client as :

| | | |
|------------------------|---|--------------------------|
| Sample Description | : | SILICONE BASE MATERIAL |
| Style/Item No. | : | MSK2 WHITE 0.102 |
| Color | : | WHITE/GREEN |
| Material Component | : | SILICONE FOAM |
| Country of Origin | : | USA |
| Country of Destination | : | TAIWAN |
| Lot No. | : | 17B06700003 |
| Sample Receiving Date | : | 2017/12/05 |
| Testing Period | : | 2017/12/05 TO 2017/12/11 |
| Sample Submitted By | : | ROGERS CORPORATION |

Test Result(s) : Please refer to next page(s).

Ray Chang

Ray Chang Ph.D. Manager - Techn
 Signed for and on behalf of
SGS Taiwan Limited

Unless otherwise stated the results shown in this test report refer only to the sample(s) tested. This test report cannot be reproduced, except in full, without prior written permission of the Company. 除非另有說明，此報告結果僅對測試之樣品負責。本報告未經本公司書面許可，不可部分複製。
 This document is issued by the Company subject to its General Conditions of Service printed overleaf, available on request or accessible at www.sgs.com/terms_and_conditions.htm and, for electronic format documents, subject to Terms and Conditions for Electronic Documents at www.sgs.com/terms_e-document.htm. Attention is drawn to the limitation of liability, indemnification and jurisdiction issues defined therein. Any holder of this document is advised that information contained hereon reflects the Company's findings at the time of its intervention only and within the limits of Client's instructions, if any. The Company's sole responsibility is to its Client and this document does not exonerate parties to a transaction from exercising all their rights and obligations under the transaction documents. This document cannot be reproduced except in full, without prior written approval of the Company. Any unauthorized alteration, forgery or falsification of the content or appearance of this document is unlawful and offenders may be prosecuted to the fullest extent of the law.



Chemical Laboratory - Kao., SGS Taiwan Ltd.

Test Report

No. : KE/2017/C0127 Date : 2017/12/11 Page : 2 of 8

ROGERS CORPORATION
171 WEST SAINT CHARLES ROAD, CAROL STREAM, ILLINOIS 60188 USA

Test Result(s)

PART NAME NO.1 : WHITE FOAM WITH GREEN FABRIC AT BOTH SIDE

| Test Item (s): | Unit | Method | MDL | Result | |
|----------------------------|-------|---|--|--------|------|
| | | | | No.1 | |
| Cadmium (Cd) | mg/kg | With reference to IEC 62321-5: 2013 and performed by ICP-AES. | 2 | n.d. | |
| Lead (Pb) | mg/kg | With reference to IEC 62321-5: 2013 and performed by ICP-AES. | 2 | n.d. | |
| Mercury (Hg) | mg/kg | With reference to IEC 62321-4: 2013 and performed by ICP-AES. | 2 | n.d. | |
| Hexavalent Chromium Cr(VI) | mg/kg | With reference to IEC 62321-7-2:2017 and performed by UV-VIS. | 8 | n.d. | |
| Sum of PBBs | mg/kg | With reference to IEC 62321-6:2015 and performed by GC/MS. | - | n.d. | |
| Monobromobiphenyl | mg/kg | | 5 | n.d. | |
| Dibromobiphenyl | mg/kg | | 5 | n.d. | |
| Tribromobiphenyl | mg/kg | | 5 | n.d. | |
| Tetrabromobiphenyl | mg/kg | | 5 | n.d. | |
| Pentabromobiphenyl | mg/kg | | 5 | n.d. | |
| Hexabromobiphenyl | mg/kg | | 5 | n.d. | |
| Heptabromobiphenyl | mg/kg | | 5 | n.d. | |
| Octabromobiphenyl | mg/kg | | 5 | n.d. | |
| Nonabromobiphenyl | mg/kg | | 5 | n.d. | |
| Decabromobiphenyl | mg/kg | | 5 | n.d. | |
| Sum of PBDEs | mg/kg | | With reference to IEC 62321-6:2015 and performed by GC/MS. | - | n.d. |
| Monobromodiphenyl ether | mg/kg | | | 5 | n.d. |
| Dibromodiphenyl ether | mg/kg | 5 | | n.d. | |
| Tribromodiphenyl ether | mg/kg | 5 | | n.d. | |
| Tetrabromodiphenyl ether | mg/kg | 5 | | n.d. | |
| Pentabromodiphenyl ether | mg/kg | 5 | | n.d. | |
| Hexabromodiphenyl ether | mg/kg | 5 | | n.d. | |
| Heptabromodiphenyl ether | mg/kg | 5 | | n.d. | |
| Octabromodiphenyl ether | mg/kg | 5 | | n.d. | |
| Nonabromodiphenyl ether | mg/kg | 5 | | n.d. | |
| Decabromodiphenyl ether | mg/kg | 5 | n.d. | | |

Unless otherwise stated the results shown in this test report refer only to the sample(s) tested. This test report cannot be reproduced, except in full, without prior written permission of the Company. 除非另有說明，此報告結果僅對測試之樣品負責。本報告未經本公司書面許可，不可部分複製。
This document is issued by the Company subject to its General Conditions of Service printed overleaf, available on request or accessible at www.sgs.com/terms_and_conditions.htm and, for electronic format documents, subject to Terms and Conditions for Electronic Documents at www.sgs.com/terms_e-document.htm. Attention is drawn to the limitation of liability, indemnification and jurisdiction issues defined therein. Any holder of this document is advised that information contained hereon reflects the Company's findings at the time of its intervention only and within the limits of Client's instructions, if any. The Company's sole responsibility is to its Client and this document does not exonerate parties to a transaction from exercising all their rights and obligations under the transaction documents. This document cannot be reproduced except in full, without prior written approval of the Company. Any unauthorized alteration, forgery or falsification of the content or appearance of this document is unlawful and offenders may be prosecuted to the fullest extent of the law.

SGS Taiwan Ltd.
台灣檢驗科技股份有限公司

No. 61, Kai-Fa Road, Nanzih Export Processing Zone, Kaohsiung, Taiwan /
t + 886 (07)301 2121 f + 886 (07)3010867

高雄市楠梓加工出口區開發路61號
www.tw.sgs.com

Member of the SGS Group



Chemical Laboratory - Kao., SGS Taiwan Ltd.

Test Report

No. : KE/2017/C0127 Date : 2017/12/11 Page : 3 of 8

ROGERS CORPORATION
171 WEST SAINT CHARLES ROAD, CAROL STREAM, ILLINOIS 60188 USA

| Test Item (s): | Unit | Method | MDL | Result |
|---|-------|--|-----|--------|
| | | | | No.1 |
| DIBP (Di-isobutyl phthalate) (CAS No.: 84-69-5) | mg/kg | With reference to IEC 62321-8:2017. Analysis was performed by GC/MS. | 50 | n.d. |
| DBP (Dibutyl phthalate) (CAS No.: 84-74-2) | mg/kg | With reference to IEC 62321-8:2017. Analysis was performed by GC/MS. | 50 | n.d. |
| BBP (Butyl Benzyl phthalate) (CAS No.: 85-68-7) | mg/kg | With reference to IEC 62321-8:2017. Analysis was performed by GC/MS. | 50 | n.d. |
| DEHP (Di- (2-ethylhexyl) phthalate) (CAS No.: 117-81-7) | mg/kg | With reference to IEC 62321-8:2017. Analysis was performed by GC/MS. | 50 | n.d. |
| Halogen | | | | |
| Halogen-Fluorine (F) (CAS No.: 14762-94-8) | mg/kg | With reference to BS EN 14582:2016. Analysis was performed by IC. | 50 | n.d. |
| Halogen-Chlorine (Cl) (CAS No.: 22537-15-1) | mg/kg | With reference to BS EN 14582:2016. Analysis was performed by IC. | 50 | 391 |
| Halogen-Bromine (Br) (CAS No.: 10097-32-2) | mg/kg | With reference to BS EN 14582:2016. Analysis was performed by IC. | 50 | n.d. |
| Halogen-Iodine (I) (CAS No.: 14362-44-8) | mg/kg | With reference to BS EN 14582:2016. Analysis was performed by IC. | 50 | n.d. |

- Note : 1. mg/kg = ppm ; 0.1wt% = 1000ppm
2. n.d. = Not Detected
3. MDL = Method Detection Limit

Unless otherwise stated the results shown in this test report refer only to the sample(s) tested. This test report cannot be reproduced, except in full, without prior written permission of the Company. 除非另有說明，此報告結果僅對測試之樣品負責。本報告未經本公司書面許可，不可部分複製。
This document is issued by the Company subject to its General Conditions of Service printed overleaf, available on request or accessible at www.sgs.com/terms_and_conditions.htm and, for electronic format documents, subject to Terms and Conditions for Electronic Documents at www.sgs.com/terms_e-document.htm. Attention is drawn to the limitation of liability, indemnification and jurisdiction issues defined therein. Any holder of this document is advised that information contained hereon reflects the Company's findings at the time of its intervention only and within the limits of Client's instructions, if any. The Company's sole responsibility is to its Client and this document does not exonerate parties to a transaction from exercising all their rights and obligations under the transaction documents. This document cannot be reproduced except in full, without prior written approval of the Company. Any unauthorized alteration, forgery or falsification of the content or appearance of this document is unlawful and offenders may be prosecuted to the fullest extent of the law.

SGS Taiwan Ltd.
台灣檢驗科技股份有限公司

No. 61, Kai-Fa Road, Nanzih Export Processing Zone, Kaohsiung, Taiwan /
t + 886 (07)301 2121

高雄市楠梓加工出口區開發路61號

f + 886 (07)3010867

www.tw.sgs.com

Member of the SGS Group

Test Report

No. : KE/2017/C0127 Date : 2017/12/11 Page : 4 of 8

ROGERS CORPORATION
171 WEST SAINT CHARLES ROAD, CAROL STREAM, ILLINOIS 60188 USA

Analytical flow chart of Heavy Metal

These samples were dissolved totally by pre-conditioning method according to below flow chart. (Cr⁶⁺ test method excluded)

- Technician : Jony Liu
- Supervisor: Ray Chang

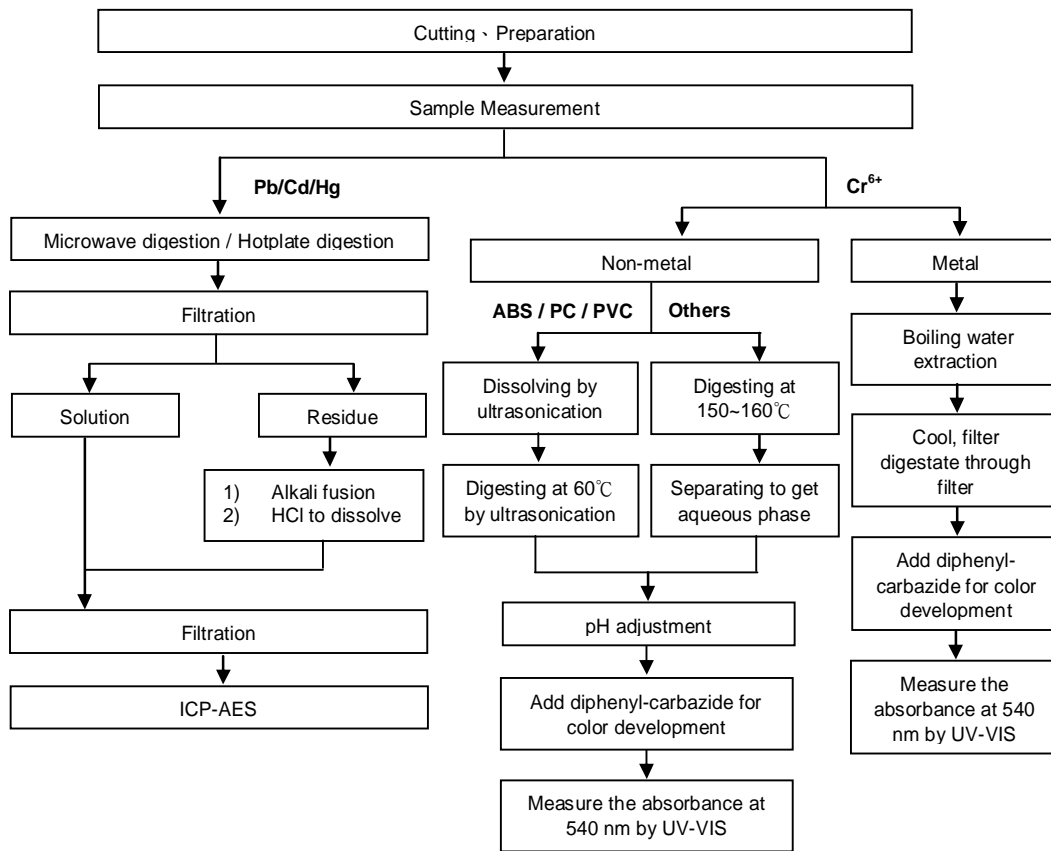

Unless otherwise stated the results shown in this test report refer only to the sample(s) tested. This test report cannot be reproduced, except in full, without prior written permission of the Company. 除非另有說明，此報告結果僅對測試之樣品負責。本報告未經本公司書面許可，不可部分複製。
This document is issued by the Company subject to its General Conditions of Service printed overleaf, available on request or accessible at www.sgs.com/terms_and_conditions.htm and, for electronic format documents, subject to Terms and Conditions for Electronic Documents at www.sgs.com/terms_e-document.htm. Attention is drawn to the limitation of liability, indemnification and jurisdiction issues defined therein. Any holder of this document is advised that information contained hereon reflects the Company's findings at the time of its intervention only and within the limits of Client's instructions, if any. The Company's sole responsibility is to its Client and this document does not exonerate parties to a transaction from exercising all their rights and obligations under the transaction documents. This document cannot be reproduced except in full, without prior written approval of the Company. Any unauthorized alteration, forgery or falsification of the content or appearance of this document is unlawful and offenders may be prosecuted to the fullest extent of the law.

Test Report

No. : KE/2017/C0127 Date : 2017/12/11 Page : 5 of 8

ROGERS CORPORATION
171 WEST SAINT CHARLES ROAD, CAROL STREAM, ILLINOIS 60188 USA

PBB/PBDE analytical FLOW CHART

- 1) Name of the person who made measurement: Dorothy Chen
- 2) Name of the person in charge of measurement: Ray Chang

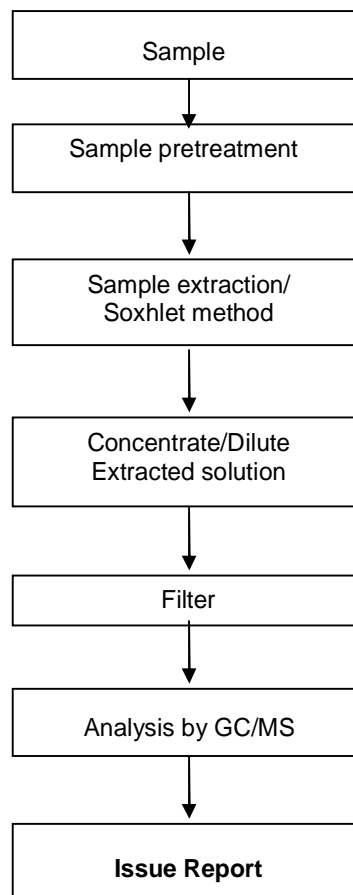

Unless otherwise stated the results shown in this test report refer only to the sample(s) tested. This test report cannot be reproduced, except in full, without prior written permission of the Company. 除非另有說明，此報告結果僅對測試之樣品負責。本報告未經本公司書面許可，不可部分複製。
This document is issued by the Company subject to its General Conditions of Service printed overleaf, available on request or accessible at www.sgs.com/terms_and_conditions.htm and, for electronic format documents, subject to Terms and Conditions for Electronic Documents at www.sgs.com/terms_e-document.htm. Attention is drawn to the limitation of liability, indemnification and jurisdiction issues defined therein. Any holder of this document is advised that information contained hereon reflects the Company's findings at the time of its intervention only and within the limits of Client's instructions, if any. The Company's sole responsibility is to its Client and this document does not exonerate parties to a transaction from exercising all their rights and obligations under the transaction documents. This document cannot be reproduced except in full, without prior written approval of the Company. Any unauthorized alteration, forgery or falsification of the content or appearance of this document is unlawful and offenders may be prosecuted to the fullest extent of the law.

Test Report

No. : KE/2017/C0127 Date : 2017/12/11 Page : 6 of 8

ROGERS CORPORATION
171 WEST SAINT CHARLES ROAD, CAROL STREAM, ILLINOIS 60188 USA

Analytical flow chart of phthalate content

- Name of the person who made measurement: Dorothy Chen
- Name of the person in charge of measurement: Ray Chang

【Test method: IEC 62321-8】

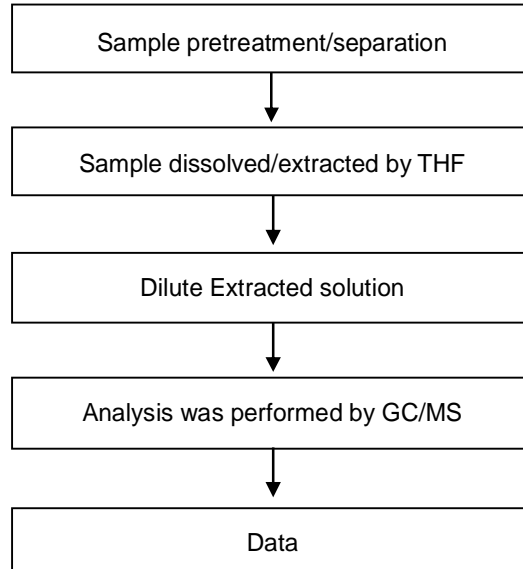

Unless otherwise stated the results shown in this test report refer only to the sample(s) tested. This test report cannot be reproduced, except in full, without prior written permission of the Company. 除非另有說明，此報告結果僅對測試之樣品負責。本報告未經本公司書面許可，不可部分複製。
This document is issued by the Company subject to its General Conditions of Service printed overleaf, available on request or accessible at www.sgs.com/terms_and_conditions.htm and, for electronic format documents, subject to Terms and Conditions for Electronic Documents at www.sgs.com/terms_e-document.htm. Attention is drawn to the limitation of liability, indemnification and jurisdiction issues defined therein. Any holder of this document is advised that information contained hereon reflects the Company's findings at the time of its intervention only and within the limits of Client's instructions, if any. The Company's sole responsibility is to its Client and this document does not exonerate parties to a transaction from exercising all their rights and obligations under the transaction documents. This document cannot be reproduced except in full, without prior written approval of the Company. Any unauthorized alteration, forgery or falsification of the content or appearance of this document is unlawful and offenders may be prosecuted to the fullest extent of the law.

Test Report

No. : KE/2017/C0127 Date : 2017/12/11 Page : 7 of 8

ROGERS CORPORATION
171 WEST SAINT CHARLES ROAD, CAROL STREAM, ILLINOIS 60188 USA

Analytical flow chart of halogen content

- 1) Name of the person who made measurement: Jean Hung
- 2) Name of the person in charge of measurement: Ray Chang

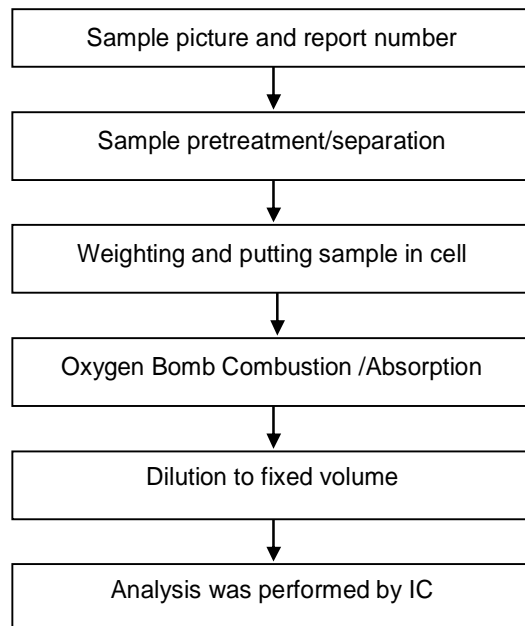

Unless otherwise stated the results shown in this test report refer only to the sample(s) tested. This test report cannot be reproduced, except in full, without prior written permission of the Company. 除非另有說明，此報告結果僅對測試之樣品負責。本報告未經本公司書面許可，不可部分複製。
This document is issued by the Company subject to its General Conditions of Service printed overleaf, available on request or accessible at www.sgs.com/terms_and_conditions.htm and, for electronic format documents, subject to Terms and Conditions for Electronic Documents at www.sgs.com/terms_e-document.htm. Attention is drawn to the limitation of liability, indemnification and jurisdiction issues defined therein. Any holder of this document is advised that information contained hereon reflects the Company's findings at the time of its intervention only and within the limits of Client's instructions, if any. The Company's sole responsibility is to its Client and this document does not exonerate parties to a transaction from exercising all their rights and obligations under the transaction documents. This document cannot be reproduced except in full, without prior written approval of the Company. Any unauthorized alteration, forgery or falsification of the content or appearance of this document is unlawful and offenders may be prosecuted to the fullest extent of the law.

Test Report

No. : KE/2017/C0127 Date : 2017/12/11 Page : 8 of 8

ROGERS CORPORATION

171 WEST SAINT CHARLES ROAD, CAROL STREAM, ILLINOIS 60188 USA

* The tested sample / part is marked by an arrow if it's shown on the photo. *

KE/2017/C0127

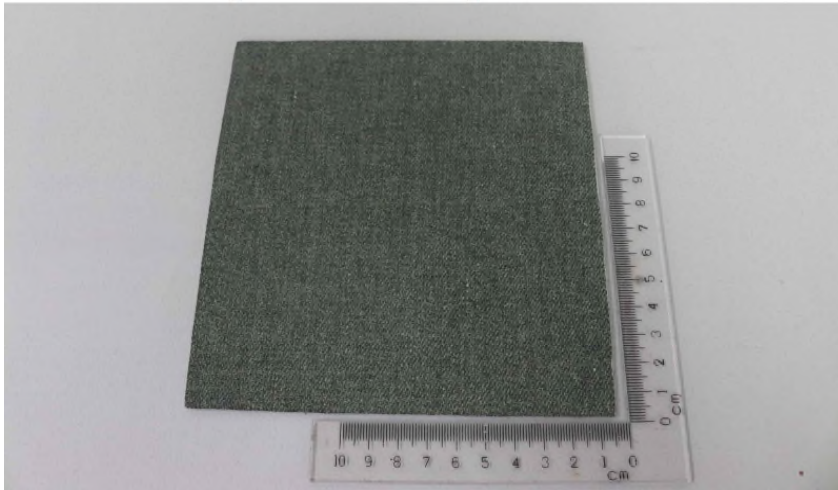

** End of Report **