

TEST REPORT

ROGERS CORPORATION

245 WOODSTOCK ROAD, WOODSTOCK, CT. 06281, USA

REPORT NO.KE/2019/11329

DATE: 2019/01/17

PAGE: 1 OF 6

THE FOLLOWING SAMPLE(S) WAS/WERE SUBMITTED AND IDENTIFIED BY/ON BEHALF OF THE CLIENT AS :

SAMPLE DESCRIPTION : XRD MOLDED SHAPE W/ FABRIC.
COLOR : VIVID YELLOW.
MATERIAL COMPOSITION : POLYURETHANE FOAM WITH FABRIC.
COUNTRY OF ORIGIN : USA.
COUNTRY OF DESTINATION : USA.
PO : 1700010269.
SAMPLE RECEIVED : 2019/01/11.
TESTING PERIOD : 2019/01/11 TO 2019/01/17.
SAMPLE SUBMITTED BY : ROGERS CORPORATION.

TEST REQUESTED : (1)AS SPECIFIED BY CLIENT, WITH REFERENCE TO RoHS 2011/65/EU ANNEX II AND AMENDING DIRECTIVE (EU) 2015/863 TO DETERMINE CADMIUM, LEAD, MERCURY, CR(VI), PBBs, PBDEs, DBP, BBP, DEHP, DIBP CONTENTS IN THE SUBMITTED SAMPLE(S).
(2) PLEASE REFER TO NEXT PAGES FOR THE OTHER ITEM(S).

TEST RESULT(S) : PLEASE REFER TO NEXT PAGE(S).

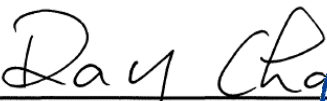
Ray Chang Ph.D. / Manager - Tech
Signed for and on behalf of
SGS Taiwan Limited
Chemical Laboratory-Kaohsiung



Unless otherwise stated the results shown in this test report refer only to the sample(s) tested. This test report cannot be reproduced, except in full, without prior written permission of the Company. 除非另有說明，此報告結果僅對測試之樣品負責。本報告未經本公司書面許可，不可部份複製。
This Test Report is issued by the Company under its General Conditions of Service printed overleaf or available on request and accessible at http://www.sgs.com/terms_and_conditions.htm. Attention is drawn to the limitation of liability, indemnification and jurisdiction issues defined therein. Any holder of this Test Report is advised that information contained hereon reflects the Company's findings at the time of its intervention only and within the limits of Client's instructions, if any. The Company's sole responsibility is to its Client and this document does not exonerate parties to a transaction from exercising all their rights and obligations under the transaction documents. Any unauthorized alteration, forgery or falsification of the content or appearance of this document is unlawful and offenders may be prosecuted to the fullest extent of the law.

TEST REPORT

REPORT NO.KE/2019/11329

DATE: 2019/01/17

PAGE: 2 OF 6

TEST RESULT(S) :

TEST ITEM(S)	UNIT	METHOD	MDL	RESULT
CADMIUM (Cd)	ppm	WITH REFERENCE TO IEC 62321-5:2013 AND PERFORMED BY ICP-OES.	2	n.d.
MERCURY (Hg)	ppm	WITH REFERENCE TO IEC 62321-4:2013 AND PERFORMED BY ICP-OES.	2	n.d.
LEAD (Pb)	ppm	WITH REFERENCE TO IEC 62321-5:2013 AND PERFORMED BY ICP-OES.	2	n.d.
CHROMIUM VI	ppm	WITH REFERENCE TO IEC 62321-7-2:2017 AND PERFORMED BY UV-VIS.	8	n.d.
POLYBROMINATED BIPHENYL	---	---	---	---
MONOBROMOBIPHENYL	ppm	WITH REFERENCE TO IEC 62321-6: 2015 AND PERFORMED BY GC/MS.	5	n.d.
DIBROMOBIPHENYL	ppm	WITH REFERENCE TO IEC 62321-6: 2015 AND PERFORMED BY GC/MS.	5	n.d.
TRIBROMOBIPHENYL	ppm	WITH REFERENCE TO IEC 62321-6: 2015 AND PERFORMED BY GC/MS.	5	n.d.
TETRABROMOBIPHENYL	ppm	WITH REFERENCE TO IEC 62321-6: 2015 AND PERFORMED BY GC/MS.	5	n.d.
PENTABROMOBIPHENYL	ppm	WITH REFERENCE TO IEC 62321-6: 2015 AND PERFORMED BY GC/MS.	5	n.d.
HEXABROMOBIPHENYL	ppm	WITH REFERENCE TO IEC 62321-6: 2015 AND PERFORMED BY GC/MS.	5	n.d.

Unless otherwise stated the results shown in this test report refer only to the sample(s) tested. This test report cannot be reproduced, except in full, without prior written permission of the Company. 除非另有說明，此報告結果僅對測試之樣品負責。本報告未經本公司書面許可，不可部份複製。

This Test Report is issued by the Company under its General Conditions of Service printed overleaf or available on request and accessible at http://www.sgs.com/terms_and_conditions.htm. Attention is drawn to the limitation of liability, indemnification and jurisdiction issues defined therein. Any holder of this Test Report is advised that information contained hereon reflects the Company's findings at the time of its intervention only and within the limits of Client's instructions, if any. The Company's sole responsibility is to its Client and this document does not exonerate parties to a transaction from exercising all their rights and obligations under the transaction documents. Any unauthorized alteration, forgery or falsification of the content or appearance of this document is unlawful and offenders may be prosecuted to the fullest extent of the law.

TEST REPORT

REPORT NO.KE/2019/11329

DATE: 2019/01/17

PAGE: 3 OF 6

TEST ITEM(S)	UNIT	METHOD	MDL	RESULT
HEPTABROMOBIPHENYL	ppm	WITH REFERENCE TO IEC 62321-6: 2015 AND PERFORMED BY GC/MS.	5	n.d.
OCTABROMOBIPHENYL	ppm	WITH REFERENCE TO IEC 62321-6: 2015 AND PERFORMED BY GC/MS.	5	n.d.
NONABROMOBIPHENYL	ppm	WITH REFERENCE TO IEC 62321-6: 2015 AND PERFORMED BY GC/MS.	5	n.d.
DECABROMOBIPHENYL	ppm	WITH REFERENCE TO IEC 62321-6: 2015 AND PERFORMED BY GC/MS.	5	n.d.
SUM OF PBBs	ppm	---	---	n.d.
POLYBROMINTED BIPHENYL ETHERS (PBDEs)	---	---	---	---
MONOBROMODIPHENYL ETHER	ppm	WITH REFERENCE TO IEC 62321-6: 2015 AND PERFORMED BY GC/MS.	5	n.d.
DIBROMODIPHENYL ETHER	ppm	WITH REFERENCE TO IEC 62321-6: 2015 AND PERFORMED BY GC/MS.	5	n.d.
TRIBROMODIPHENYL ETHER	ppm	WITH REFERENCE TO IEC 62321-6: 2015 AND PERFORMED BY GC/MS.	5	n.d.
TETRABROMODIPHENYL ETHER	ppm	WITH REFERENCE TO IEC 62321-6: 2015 AND PERFORMED BY GC/MS.	5	n.d.
PENTABROMODIPHENYL ETHER	ppm	WITH REFERENCE TO IEC 62321-6: 2015 AND PERFORMED BY GC/MS.	5	n.d.
HEXABROMODIPHENYL ETHER	ppm	WITH REFERENCE TO IEC 62321-6: 2015 AND PERFORMED BY GC/MS.	5	n.d.
HEPTABROMODIPHENYL ETHER	ppm	WITH REFERENCE TO IEC 62321-6: 2015 AND PERFORMED BY GC/MS.	5	n.d.

Unless otherwise stated the results shown in this test report refer only to the sample(s) tested. This test report cannot be reproduced, except in full, without prior written permission of the Company. 除非另有說明，此報告結果僅對測試之樣品負責。本報告未經本公司書面許可，不可部份複製。
This Test Report is issued by the Company under its General Conditions of Service printed overleaf or available on request and accessible at http://www.sgs.com/terms_and_conditions.htm. Attention is drawn to the limitation of liability, indemnification and jurisdiction issues defined therein. Any holder of this Test Report is advised that information contained hereon reflects the Company's findings at the time of its intervention only and within the limits of Client's instructions, if any. The Company's sole responsibility is to its Client and this document does not exonerate parties to a transaction from exercising all their rights and obligations under the transaction documents. Any unauthorized alteration, forgery or falsification of the content or appearance of this document is unlawful and offenders may be prosecuted to the fullest extent of the law.

TEST REPORT

REPORT NO.KE/2019/11329

DATE: 2019/01/17

PAGE: 4 OF 6

TEST ITEM(S)	UNIT	METHOD	MDL	RESULT
OCTABROMODIPHENYL ETHER	ppm	WITH REFERENCE TO IEC 62321-6: 2015 AND PERFORMED BY GC/MS.	5	n.d.
NONABROMODIPHENYL ETHER	ppm	WITH REFERENCE TO IEC 62321-6: 2015 AND PERFORMED BY GC/MS.	5	n.d.
DECABROMODIPHENYL ETHER	ppm	WITH REFERENCE TO IEC 62321-6: 2015 AND PERFORMED BY GC/MS.	5	n.d.
SUM OF PBDEs	ppm	---	---	n.d.
PHTHALATES	---	---	---	---
DI-ISOBUTYL PHTHALATE (DIBP) (CAS NO.84-69-5)	ppm	WITH REFERENCE TO IEC 62321-8:2017. ANALYSIS WAS PERFORMED BY GC/MS.	50	n.d.
DIBUTYL PHTHALATE (DBP) (CAS NO.84-74-2)	ppm	WITH REFERENCE TO IEC 62321-8:2017. ANALYSIS WAS PERFORMED BY GC/MS.	50	n.d.
BUTYL BENZYL PHTHALATE (BBP) (CAS NO.85-68-7)	ppm	WITH REFERENCE TO IEC 62321-8:2017. ANALYSIS WAS PERFORMED BY GC/MS.	50	n.d.
BIS(2-ETHYLHEXYL) PHTHALATE (DEHP) (CAS NO.117-81-7)	ppm	WITH REFERENCE TO IEC 62321-8:2017. ANALYSIS WAS PERFORMED BY GC/MS.	50	n.d.
DI ISONONYL PHTHALATE (DINP) (CAS NO.28553-12-0/68515-48-0)	ppm	WITH REFERENCE TO IEC 62321-8:2017. ANALYSIS WAS PERFORMED BY GC/MS.	50	n.d.
DI-ISO-DECYL PHTHALATE (DIDP) (CAS NO.26761-40-0/68515-49-1)	ppm	WITH REFERENCE TO IEC 62321-8:2017. ANALYSIS WAS PERFORMED BY GC/MS.	50	n.d.
DI-N-OCTYL PHTHALATE (DNOP) (CAS NO.117-84-0)	ppm	WITH REFERENCE TO IEC 62321-8:2017. ANALYSIS WAS PERFORMED BY GC/MS.	50	n.d.

Unless otherwise stated the results shown in this test report refer only to the sample(s) tested. This test report cannot be reproduced, except in full, without prior written permission of the Company. 除非另有說明，此報告結果僅對測試之樣品負責。本報告未經本公司書面許可，不可部份複製。
This Test Report is issued by the Company under its General Conditions of Service printed overleaf or available on request and accessible at http://www.sgs.com/terms_and_conditions.htm. Attention is drawn to the limitation of liability, indemnification and jurisdiction issues defined therein. Any holder of this Test Report is advised that information contained hereon reflects the Company's findings at the time of its intervention only and within the limits of Client's instructions, if any. The Company's sole responsibility is to its Client and this document does not exonerate parties to a transaction from exercising all their rights and obligations under the transaction documents. Any unauthorized alteration, forgery or falsification of the content or appearance of this document is unlawful and offenders may be prosecuted to the fullest extent of the law.

TEST REPORT

REPORT NO.KE/2019/11329

DATE: 2019/01/17

PAGE: 5 OF 6

TEST ITEM(S)	UNIT	METHOD	MDL	RESULT
HALOGEN (F, Cl, Br, I) CONTENT	---	---	---	---
HALOGEN-FLUORINE (F) (CAS No.: 14762-94-8)	ppm	WITH REFERENCE TO BS EN 14582:2016. ANALYSIS WAS PERFORMED BY IC.	50	n.d.
HALOGEN-CHLORINE (Cl) (CAS No.: 22537-15-1)	ppm	WITH REFERENCE TO BS EN 14582:2016. ANALYSIS WAS PERFORMED BY IC.	50	466
HALOGEN-BROMINE (Br) (CAS No.: 10097-32.2)	ppm	WITH REFERENCE TO BS EN 14582:2016. ANALYSIS WAS PERFORMED BY IC.	50	n.d.
HALOGEN-IODINE (I) (CAS No.: 14362-44-8)	ppm	WITH REFERENCE TO BS EN 14582:2016. ANALYSIS WAS PERFORMED BY IC.	50	n.d.

NOTE 1 : mg/kg=ppm

NOTE 2 : MDL = METHOD DETECTION LIMIT.

NOTE 3 : n.d. = NOT DETECTED.

Unless otherwise stated the results shown in this test report refer only to the sample(s) tested. This test report cannot be reproduced, except in full, without prior written permission of the Company. 除非另有說明，此報告結果僅對測試之樣品負責。本報告未經本公司書面許可，不可部份複製。

This Test Report is issued by the Company under its General Conditions of Service printed overleaf or available on request and accessible at http://www.sgs.com/terms_and_conditions.htm. Attention is drawn to the limitation of liability, indemnification and jurisdiction issues defined therein. Any holder of this Test Report is advised that information contained hereon reflects the Company's findings at the time of its intervention only and within the limits of Client's instructions, if any. The Company's sole responsibility is to its Client and this document does not exonerate parties to a transaction from exercising all their rights and obligations under the transaction documents. Any unauthorized alteration, forgery or falsification of the content or appearance of this document is unlawful and offenders may be prosecuted to the fullest extent of the law.

TEST REPORT

REPORT NO.KE/2019/11329

DATE: 2019/01/17

PAGE: 6 OF 6

SAMPLE PHOTO

(The tested sample / part is marked by an arrow if it's shown on the photo.)

KE/2019/11329

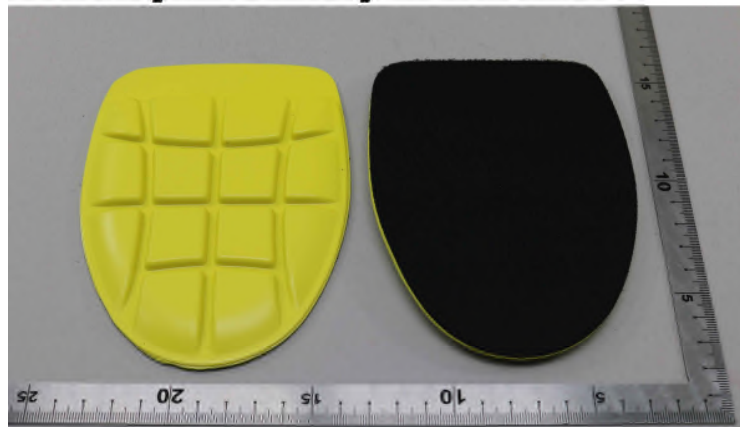

** END OF REPORT **

Unless otherwise stated the results shown in this test report refer only to the sample(s) tested. This test report cannot be reproduced, except in full, without prior written permission of the Company. 除非另有說明，此報告結果僅對測試之樣品負責。本報告未經本公司書面許可，不可部份複製。
This Test Report is issued by the Company under its General Conditions of Service printed overleaf or available on request and accessible at http://www.sgs.com/terms_and_conditions.htm. Attention is drawn to the limitation of liability, indemnification and jurisdiction issues defined therein. Any holder of this Test Report is advised that information contained hereon reflects the Company's findings at the time of its intervention only and within the limits of Client's instructions, if any. The Company's sole responsibility is to its Client and this document does not exonerate parties to a transaction from exercising all their rights and obligations under the transaction documents. Any unauthorized alteration, forgery or falsification of the content or appearance of this document is unlawful and offenders may be prosecuted to the fullest extent of the law.